

- (L1) FLUSH FILLER DETAIL
- (L2) TALL CAB (MICROWAVE & FREEZER)
- (L3) FREEZER PANEL

LAUNDRY- PLAN

WINDOW VALANCE:	WINDOW PANEL:	CEILING STRIP:	FURRING PANEL:	CROWN MOULDING:	LIGHT VALANCE:	MOUNTING HEIGHT:	APPLIANCE SPECS:
KITCHEN STYLE: M1	SPECIES: MELAMINE UNIBOARD	DOOR FINISH: L06 - OMNIA ECRO	HARDWARE: 86708US19 (8") SEE LISA	C/TOP: G.B.O	C/TOP PROFILE: 3.8	BUILDUP:	

PRODUCT CODE:	WORK ORDER #: 14943	DETAIL PAGES: PAGE <u>2</u> OF <u>5</u>
SPECIES: M1- MELAMINE UNIBOARD	FINISH: L06 - OMNIA ECRO	PART 8

NOTE: MAKE SURE VERTICAL WOOD GRAIN ALINE

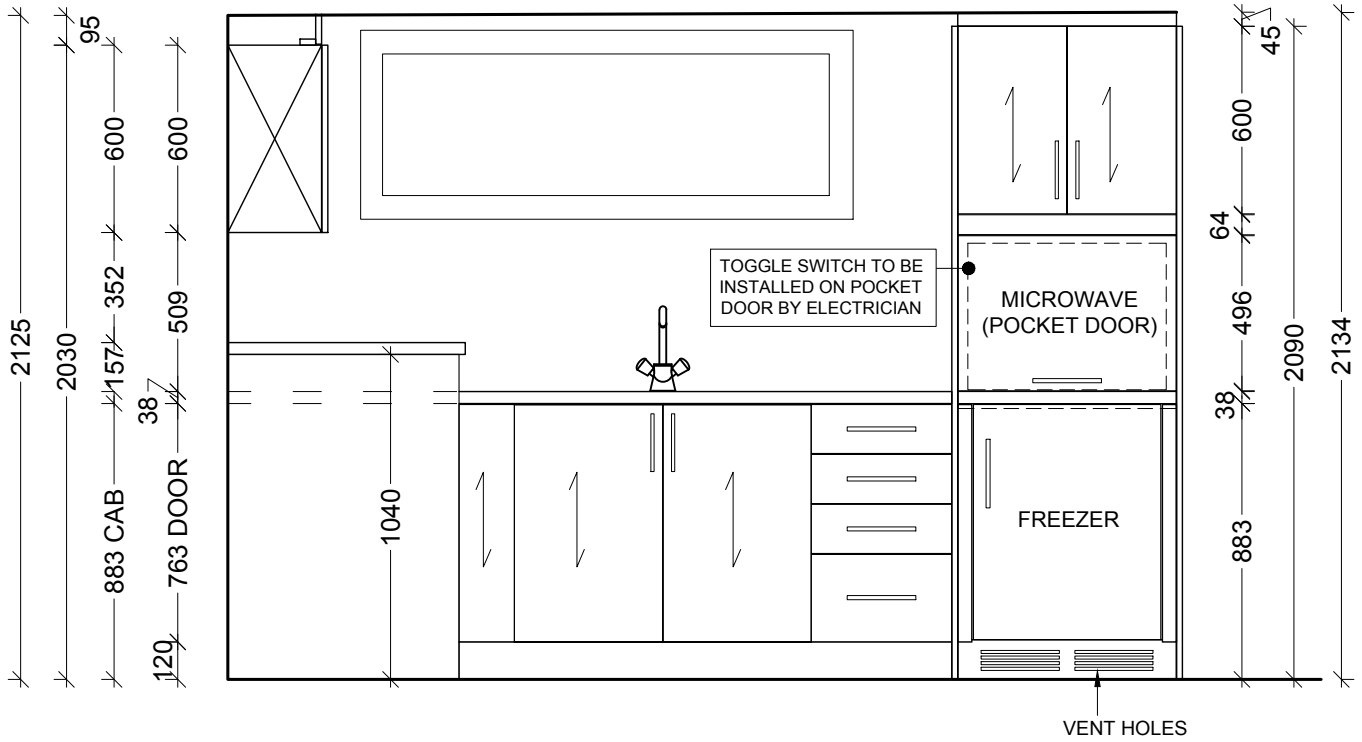

ELEVATION- A

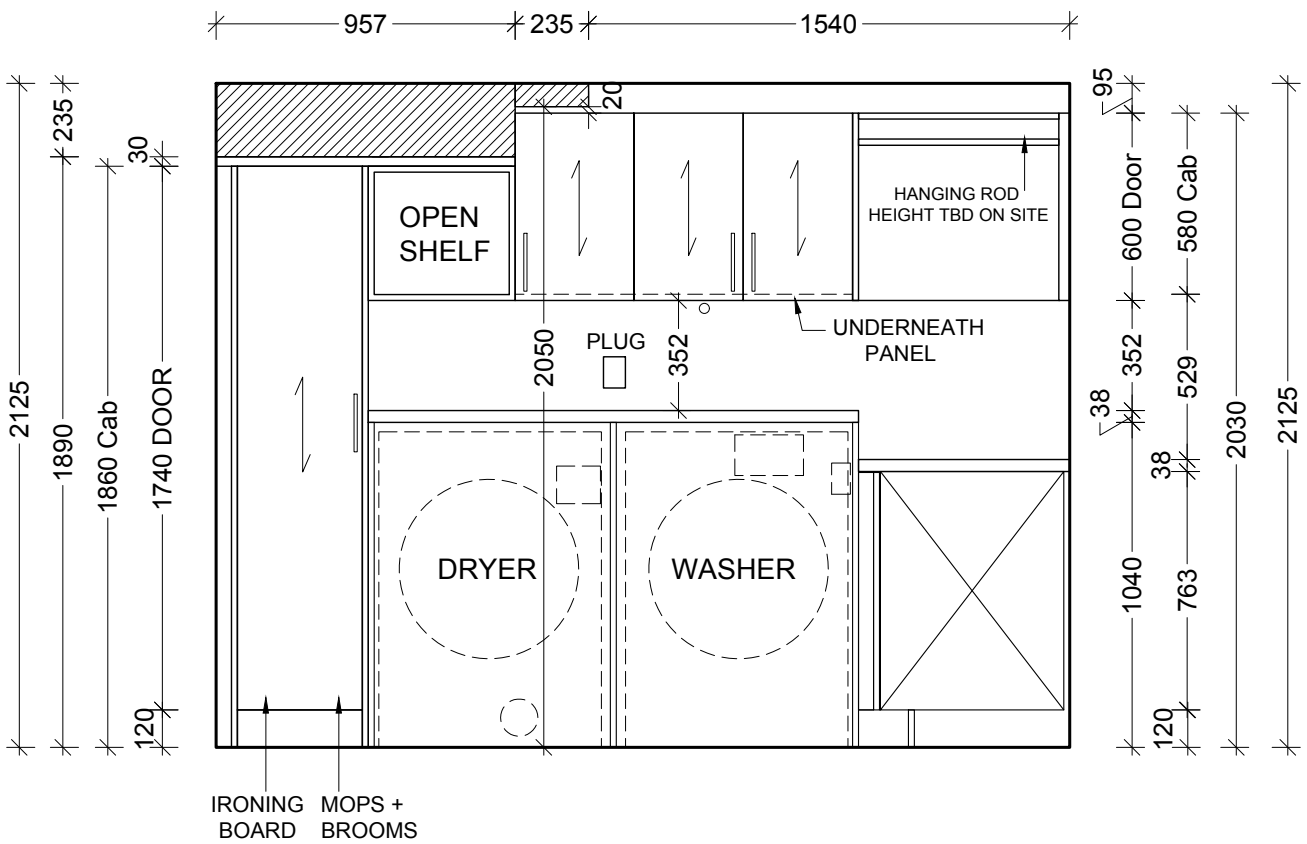

ELEVATION- B



CUTTING:

SHIPPING:

CUSTOM:

WO#:

14943

ASSEMBLY:

DOORS:

TRADE NAME:

PROJECT NAME:

LOT #:

PART#:

8

PAGE:

3 of 5

KITCHEN STYLE:

M1

SPECIES:

MEL/UNIBOARD

DOOR FINISH:

L06 - OMNIA ECRO

PRODUCT CODE:

FLUSH FILLER FOR SIGNATURE LINE

L1

QUANTITY REQUIRED & MEASUREMENTS

BACK PANEL		FLUSH FILLER	
<u>2</u>	Pieces: 150 X 763	<u>2</u>	Pieces: 147 X 760
___	Pieces: 150 X ___	___	Pieces: 147 X ___
___	Pieces: 150 X ___	___	Pieces: 147 X ___
___	Pieces: ___ X ___	___	Pieces: ___ X ___

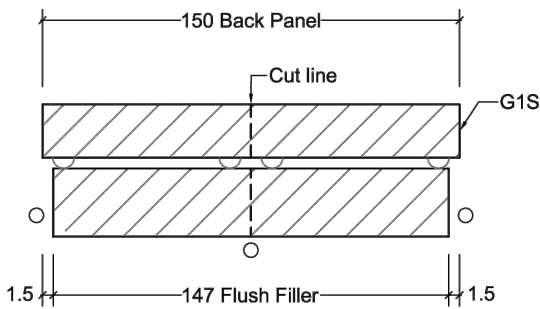

BASE-UPPER-TALL - Plan View

*Square edge on 4 sides of flush filler

* Both Back Panel and Flush Panel to be Cut on Site

* For Base Applications Flush Filler must be Ordered 3mm Shorter (from the top) than the Back Panel to Match Base Doors.

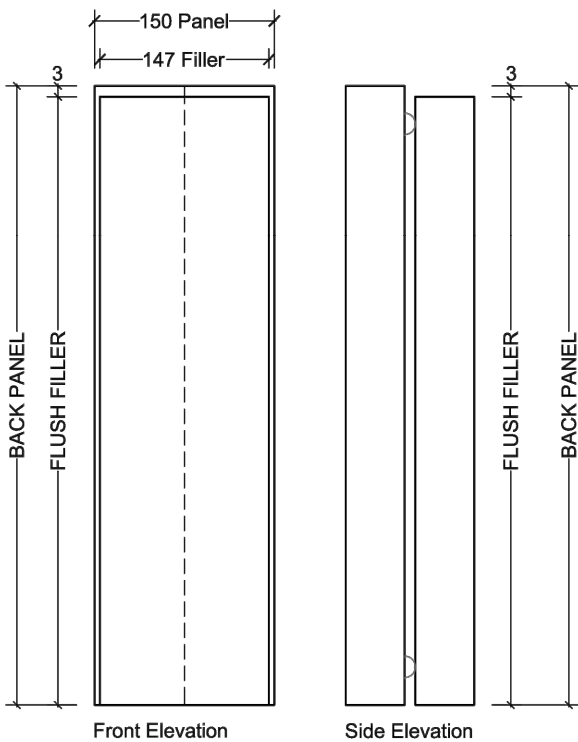

BASE

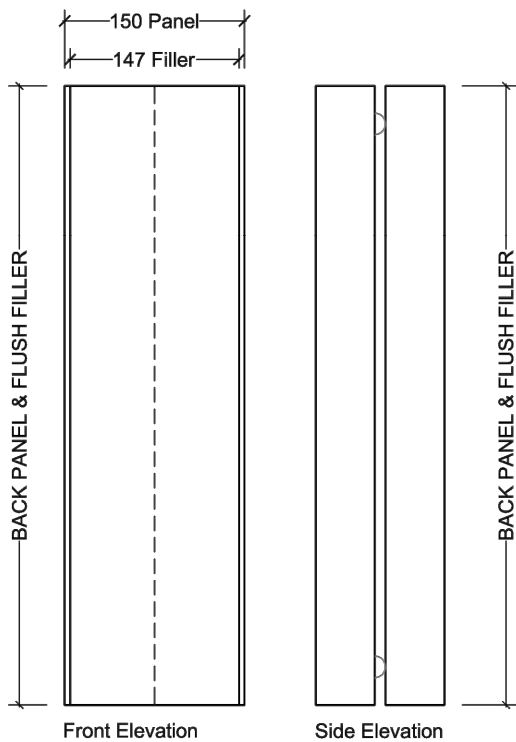

UPPER - TALL

	CUTTING: <input checked="" type="checkbox"/>	SHIPPING: <input checked="" type="checkbox"/>	CUSTOM: <input type="checkbox"/>	WO#: 14943	
	ASSEMBLY: <input checked="" type="checkbox"/>	DOORS: <input type="checkbox"/>		PART#: 8	PAGE: 4 of 5
TRADE NAME:	PROJECT NAME:		LOT #:		
KITCHEN STYLE: M1	SPECIES: MEL/UNIBOARD	DOOR FINISH: L06 - OMNIA ECRO	PRODUCT CODE:		

TALL APPLIANCE CABINET - W/POCKET DOOR

L1

DOOR STYLE: M1

TOGGLE SWITCH TO BE INSTALLED ON POCKET DOOR BY ELECTRICIAN

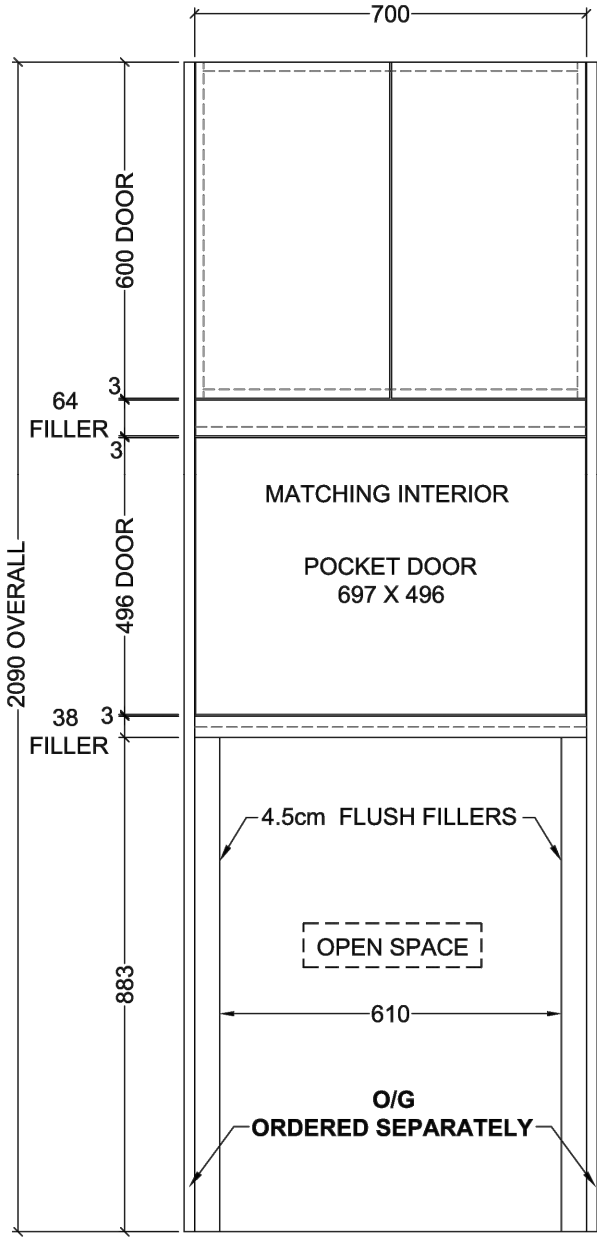

ELEVATION

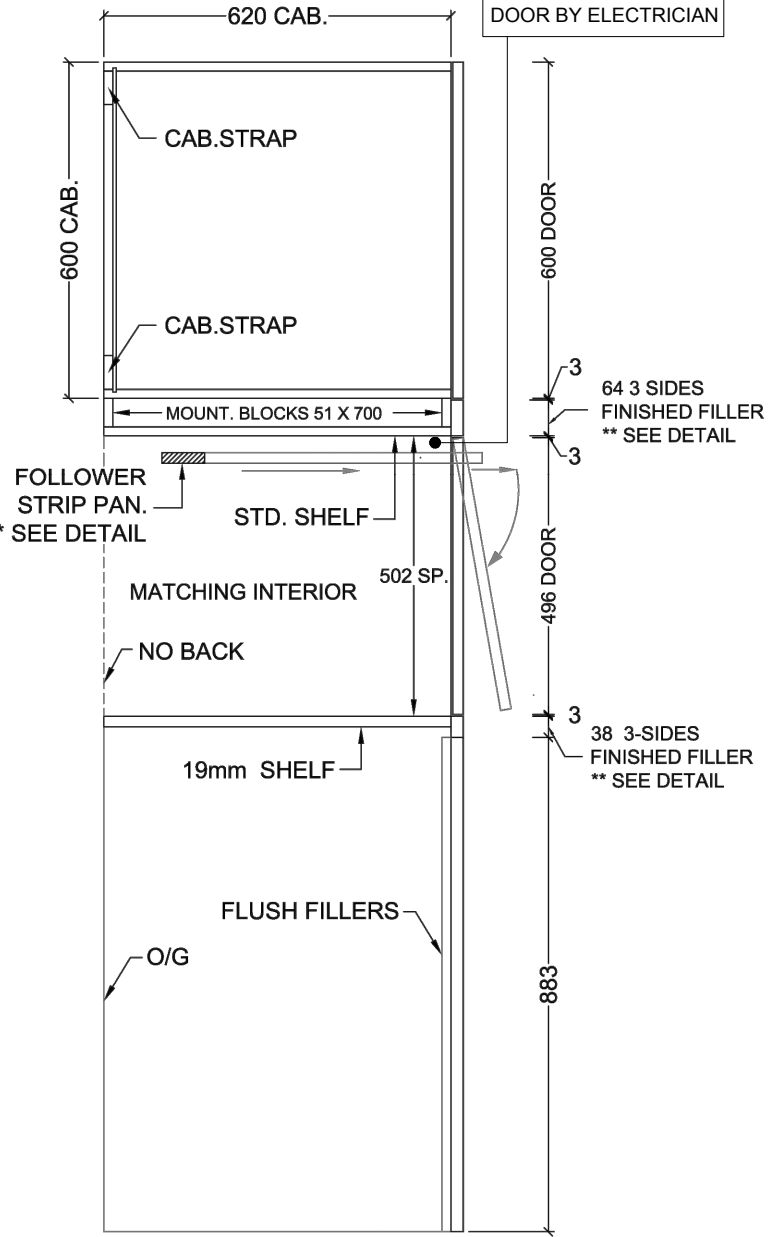

SECTION

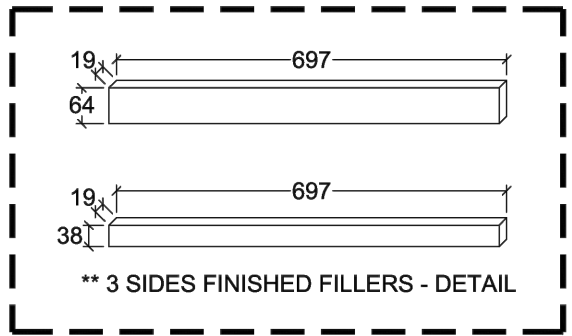

** 3 SIDES FINISHED FILLERS - DETAIL

- *NOTES:**
- ACCURIDE POCKET DOOR PART #: 117-22
 - SEE FLOOR PLAN + PACKAGE FOR INSTALLATION

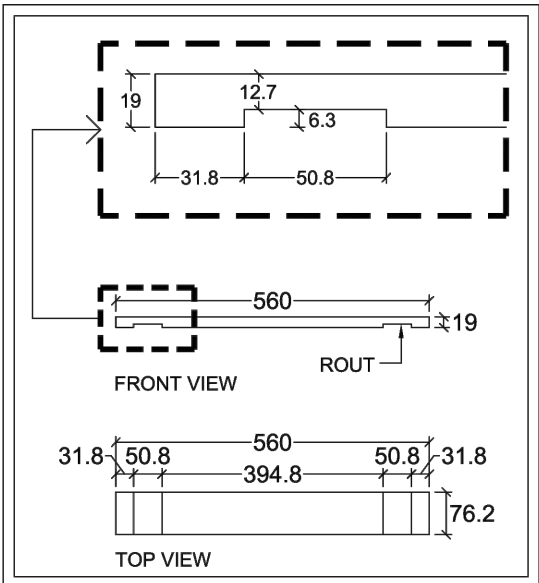

* 3 SIDES FINISHED FOLLOWER STRIP PANEL - DETAIL

FREEZER PANEL DETAIL

PRODUCT CODE:	RSR	WORK ORDER #:	14943	DETAIL PAGES:	PART 8
				PAGE	<u>5</u> OF <u>5</u>
SPECIES:	M1- MEL/UNIBOARD	FINISH:	L06- OMNIA ECRO		L3

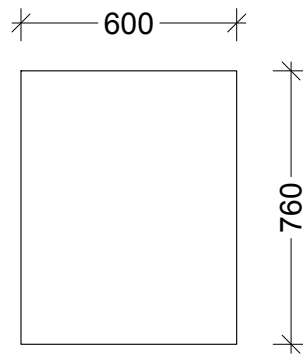

FREEZER PANEL

